AVORA DOORS

SUCCESSFUL CASES

Hotel & Hospitality Solutions by Avora Doors

— Durable · Quiet · Secure —

AVORA DOORS | Horricane windows

CONTENTS

P1 | **SUCCESSFUL CASES**
In-depth Analysis of U.S. Hospitality Projects

P2 | **HOTEL-SPECIFIC WINDOW SYSTEMS**
Standard Customization & Premium Quality Assurance

P3 | **CONTACT US**
We Look Forward to Partnering with You

P1 SUCCESSFUL CASES - 01

AVORA DOORS | Horricane windows

Galaxy Hotel

St. Petersburg, Florida——USA

Project Scale

- 92 luxury guest rooms
- 232 square meters (2,500 square feet) of space features

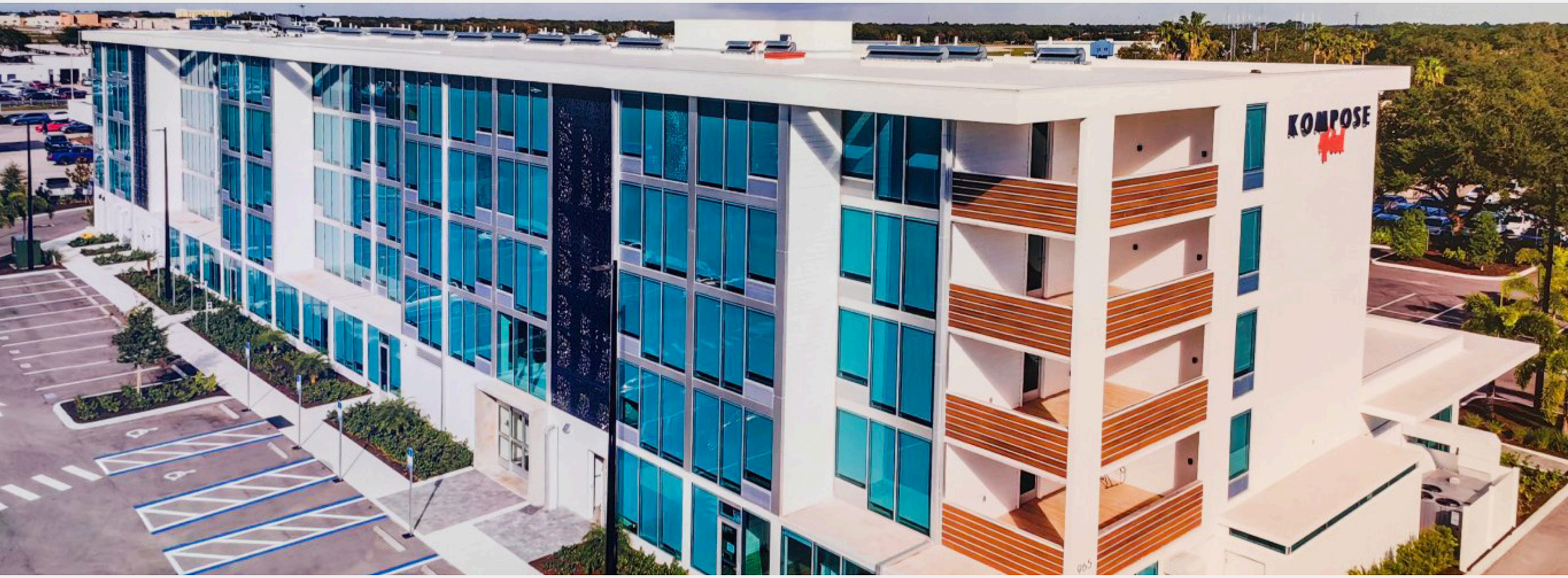

Kompose Boutique Hotel

Sarasota,Florida, United States——USA

Project Scale

- 132 luxuryguestrooms
- The total building area of the hotel is approximately 7,260 square meters

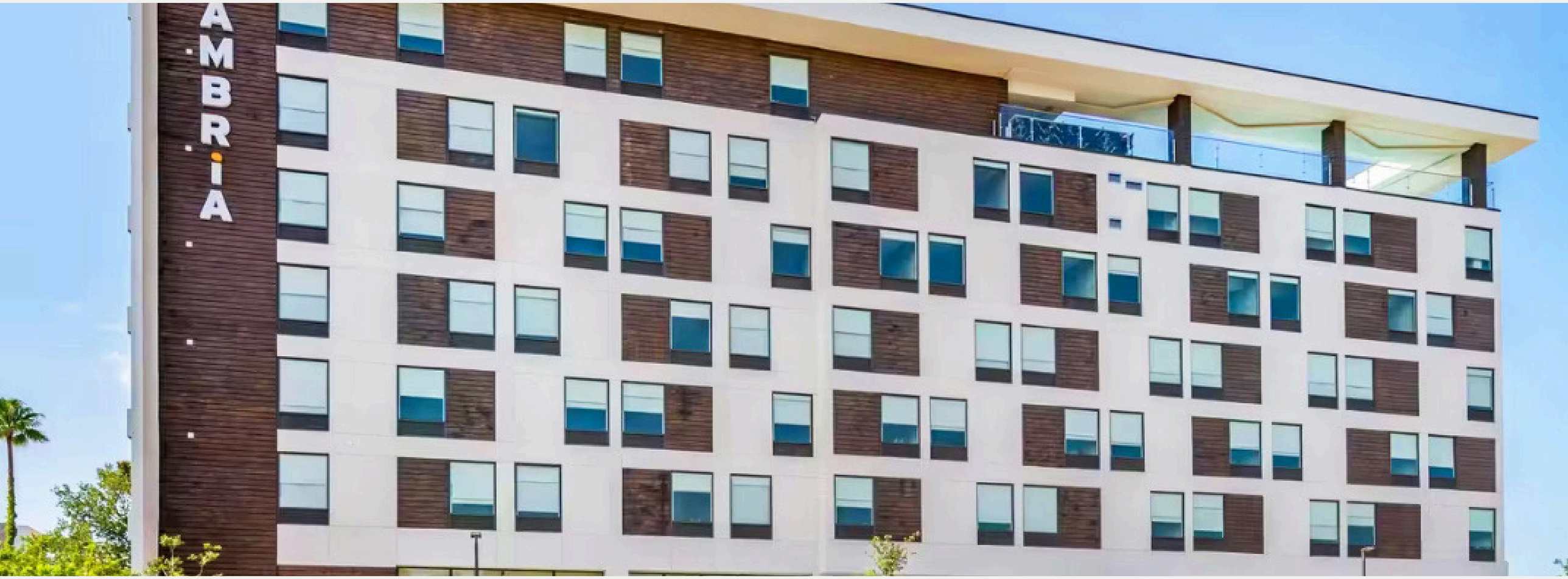

Orlando Cambria Hotel

Orlando, Florida——USA

Project Scale

- 138 luxuryguestrooms
- The total building area of the hotel is approximately 7000 square meters.

P1 SUCCESSFUL CASES - 04

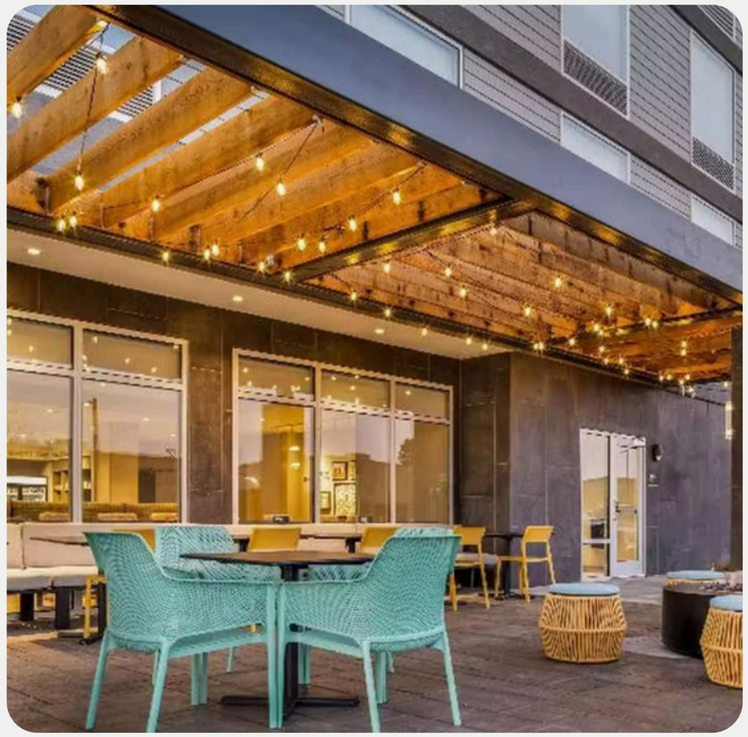

Hilton Home2 Hotel

Colorado Springs——USA

Project Scale

- 114 luxuryguest rooms
- The total building area of the hotel is approximately 7,432 square meters.

Holiday Inn Express Hotel

Clarksville——USA

Project Scale

- 112 luxuryguestrooms
- The total building area of the hotel is approximately 5,280 square meters.

AVORA DOORS | Horricane windows

The Kosher House

Hollywood,Florida——USA

Project Scale

- 100 luxury guest rooms
- The estimated floor area is about 5500 square meters.

TownePlace Suites bt Marriott

Lathrop,CA——USA

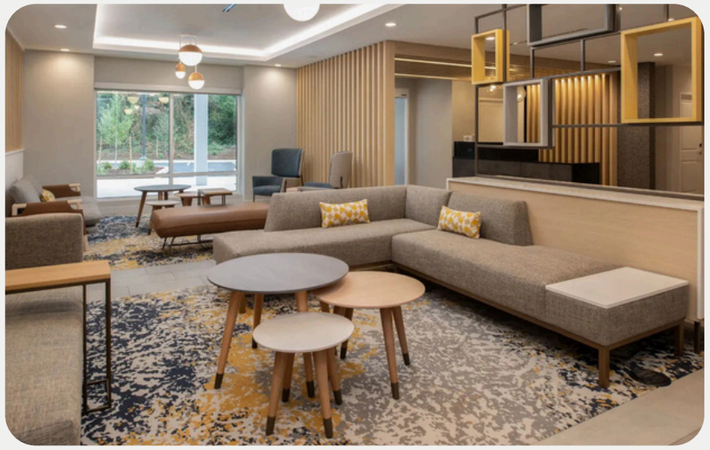

Project Scale

- 126luxury guest rooms
- Estimated overall floor plan area of the hotel is approximately 5161.60 square meters.

Home 2 Suites by Hilton

Fairfield,CA——USA

Project Scale

- 107luxury guest rooms
- Estimated overall floor plan area of the hotel is approximately 5392.37 square meters.

Holiday Inn Express & Suites

Nokomis,FL——USA

Project Scale

- 98luxuryguest rooms
- The estimated floor area is about 5390 square meters.

TownePlace Suites

Pensacola,FL——USA

Project Scale

- 104 luxuryguestrooms
- The estimated floor area is about 5930 square meters.

P1 SUCCESSFUL CASES - 11

Holiday Inn Express

Mobile,AL——USA

Project Scale

- 82 luxury guest rooms
- The estimated floor area is about 4510 square meters.

Holiday Inn Express

Brevard,NC——USA

Project Scale

- 86luxuryguest rooms
- The estimated floor area is about 4730 square meters

P2 HOTEL-SPECIFIC WINDOW SYSTEMS

Custom engineered window profiles for luxury hotel developments

P2 HOTEL-SPECIFIC WINDOW SYSTEMS

AVORA DOORS | Horricane windows

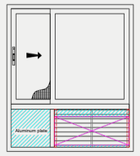

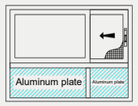

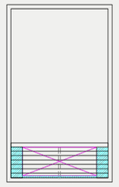

Item No.:	W1 Left	W3 Right	W5	A	B1
QTY:	53PCS	1PCS	1PCS	62PCS	4PCS
Color :	D2015 Matt White	D2015 Matt White	clear anodized aluminum color	clear anodized aluminum color	clear anodized aluminum color
Flyscreen:	Fiberglass flyscreen	Fiberglass flyscreen			
	Silding Window	**Silding Window**	**Fixed Window**	**Fixed Window**	**Fixed Window**

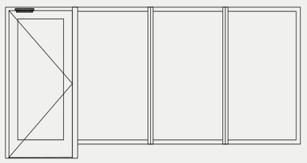

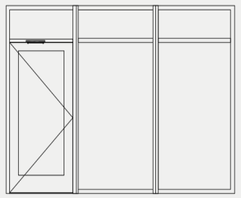

Item No.:	W11	G
QTY:	2PCS	1PCS
Color :	clear anodized aluminum color	clear anodized aluminum color
Flyscreen:		
	Fixed Window + Hinged Door	**Fixed Window + Hinged Door**

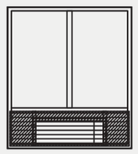

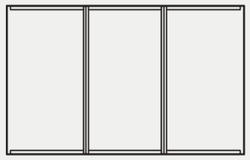

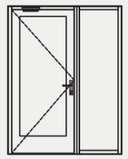

ITEM No. :	A	S4	S6+Door #148A
QTY ::	127 PCS	1PCS	1PCS
FL Code	FL#40279.1	FL#47204.1	N/A N/A
PSF :	±60 psf	±65 psf	
	Fixed Window	**Fixed Window**	**Fixed Window + Hinged Door**

Remarks on Shop Drawing

Aluminum Profile:
Series: SP100T
Thermal Break:
W1/ W1A / W2 / W3 / W4 / W4A White
W5 W6 W7 W8 W9 W10 W11W12D08B Electrophoresis Finish

Hardware
1:Sliding Window: Kinlong sliding rollers, CMECH snap lock, lock hook and lock striker
2:Casement Door: Continuous hinge, ANSI standard door closer

Hardware Finish: White for sliding windows, Silver for casement doors

Glass :

G1: 6mm D80 Low-E (#2) heat-soaked glass + 12mm argon filled cavity + 6mm D80 Low-E (#3) heat-soaked clear glass
G2: 6mm high-transmittance Low-E (#2) heat-soaked glass + 12mm argon filled cavity + 6mm heat-soaked clear glass
Spacer: Black warm-edge spacer

Insect Screen:

Type: Fiberglass mesh
Screen Frame Color: Same as profile color
Mesh Color: Black

Door: Threshold: Barrier-free threshold

Silicone Sealant&Color: 1:Standard sealant
2.Color: Black

Installation: Installation flange + bottom subframe + screws + mounting iron brackets

Packaging : 1:Protective Film: Blank unprinted film
2:Container: Full container

★ The Size Here:Black marking = Actual production size of doors & windows;
Blue marking = Overall size including bottom subframe

Shop Drawing View: External Elevation Drawing

Order No.:	/
Projects:	/
Sales:	/

AVORA DOORS

Version :	260205-12
Date :	2026-04-01
Designer :	/
Review :	/
Customer Sign :	

P2 HOTEL-SPECIFIC WINDOW SYSTEMS

AVORA DOORS | Horricane windows

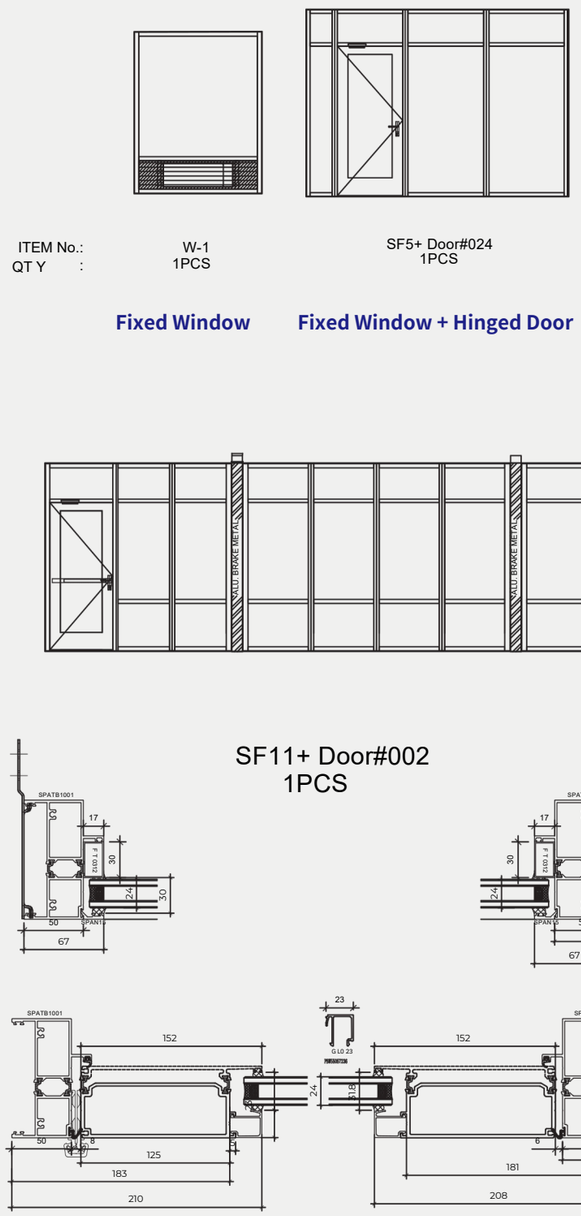

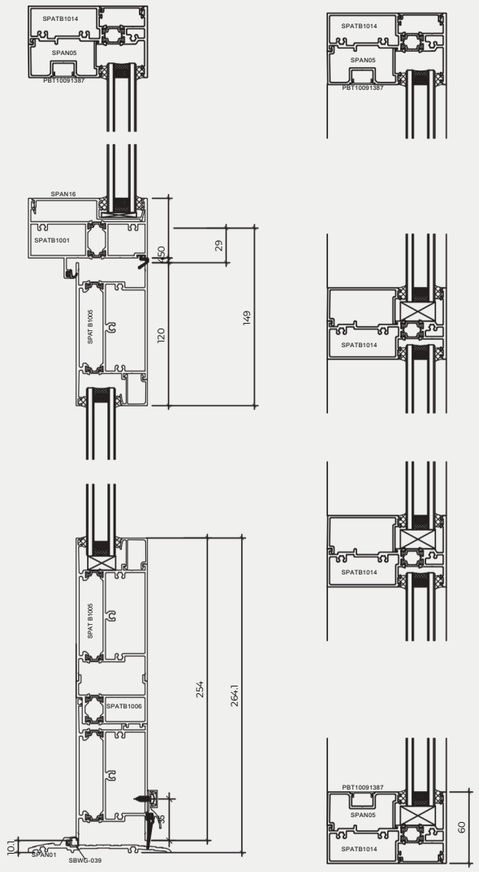

Shop Drawing

Remarks

Profile :

Profile Series:SPA60,SPA100

Profile Color:

- Silver-White Electrophoresis FinishGuangya D9.5#-1
- Heping Electrophoresis & Sandblasted Silver White（HPDPS001）

Hardware:
ANSI-standard Yongtai continuous hinge + hold-open arm door closer (indoor installation) + wire grommet (no hole drilling & no installation) + customer-supplied panic bar lock & electronic lock (no hole drilling)

Hardware Finish: Silver

Glass :
Glass Standard:

ANSI standard, each pane with safety stamp marking

G1：Exterior 6mm fully tempered & heat-soaked D80 double-silver Low-E (#2 surface) + 12mm argon-filled cavity + 6mm fully tempered & heat-soaked clear glass

G2：Exterior 6mm fully tempered clear glass + 12mm argon-filled cavity + interior 6mm fully tempered clear glass

Spacer: Black warm-edge spacer

Door :

Door Lock：/

~~Threshold~~: Barrier-free threshold & zero threshold option

~~Packaging~~ :

1:Protective Film: Blank unprinted film
2:Container: 40HQ full container, subject to final packing list

Drawing Dimensions: Sizes shown are actual production dimensions for doors & windows
Drawing View: External Elevation

Order No.:	/
Customer:	/
Project Name:	/
Sales:	/

AVORA DOORS

Version :	260225-02
Date:	2026-03-06
Designer :	/
Review :	
Customer Sign :	

AVORA DOORS

Contact Us

Phone:
+1 512-522-2284

Email:
info@avoradoors.com

Website:
www.AvoraDoors.com

Address:
Texas Facility 1309 Ave H Grand Prairie, TX 75050